



3 WORKING DAYS
BEFORE YOU DIG
CALL JULIE
1-800-892-0123
FIRST CALL LOCAL FACILITIES
UNDERGROUND FACILITIES

THE LOCATIONS OF EXISTING UNDERGROUND UTILITIES ARE SHOWN IN AN APPROXIMATE WAY ONLY AND HAVE NOT BEEN VERIFIED BY THE CONTRACTOR. THE CONTRACTOR SHALL DETERMINE THE EXACT LOCATION OF ALL EXISTING UTILITIES BEFORE BEGINNING WORK AND AGREES TO BE FULLY RESPONSIBLE FOR ANY DAMAGE TO EXISTING UTILITIES OCCASIONED BY THE CONTRACTOR'S FAILURE TO EXACTLY LOCATE AND PRESERVE ANY AND ALL UNDERGROUND UTILITIES.

NOTICE:

CONSTRUCTION SITE SAFETY IS THE SOLE RESPONSIBILITY OF THE CONTRACTOR. NEITHER THE OWNER NOR THE ENGINEER SHALL BE EXPECTED TO ASSUME ANY RESPONSIBILITY FOR SAFETY OF THE WORK, OF PERSONS ENGAGED IN THE WORK, OR ANY NEARBY STRUCTURES, OR OF ANY OTHER PERSONS.

COPYRIGHT © 2007 ATWELL-HICKS
NO REPRODUCTION SHALL BE MADE WITHOUT THE PRIOR WRITTEN CONSENT OF ATWELL-HICKS

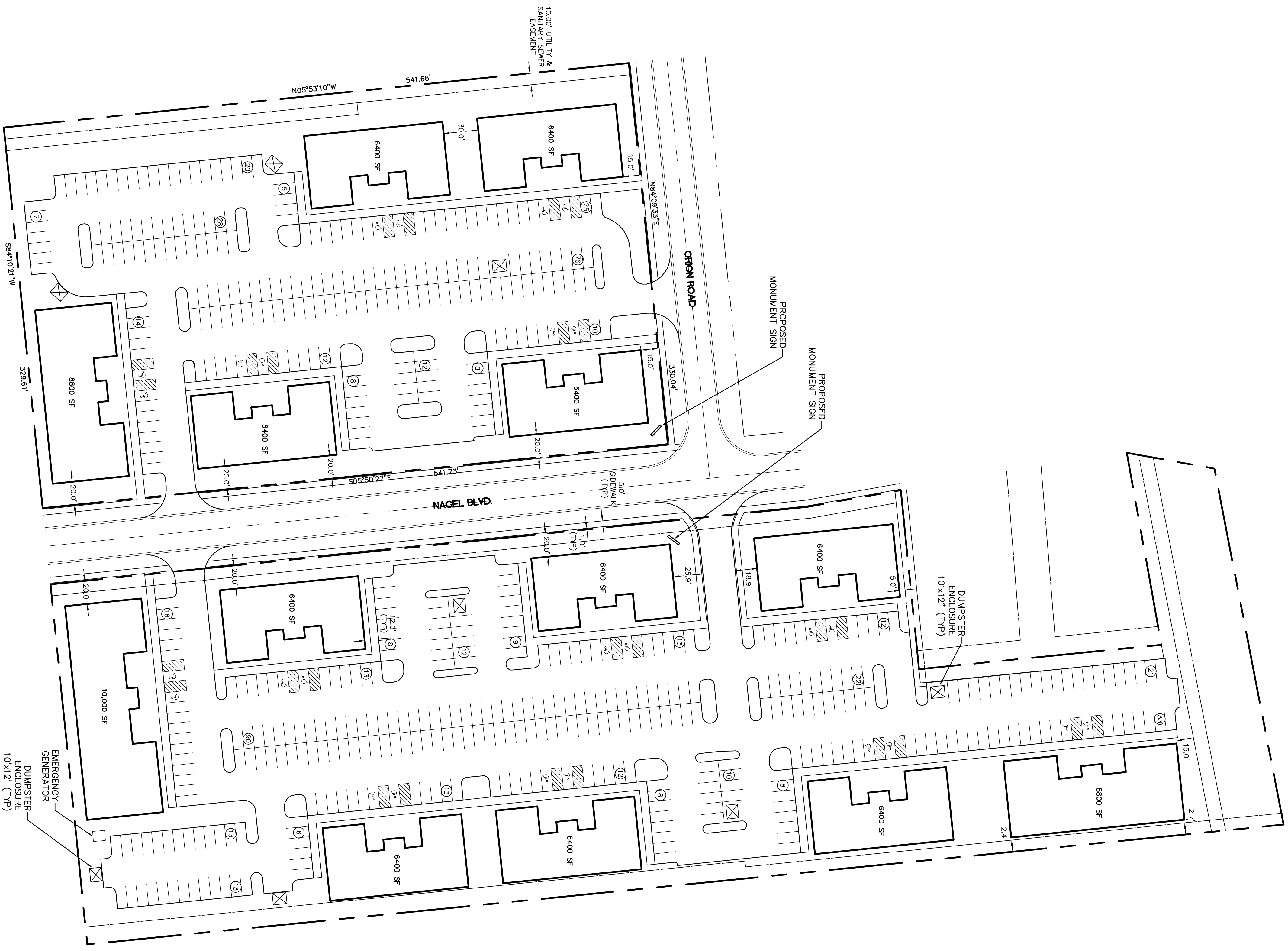

PARKING DATA

WEST BLDG. SF	34,400 SF
STANDARD SPACES	215
HANDICAP SPACES	10
TOTAL SPACES	225
PARKING RATIO	6.54/1000
EAST BLDG. SF	57,200 SF
STANDARD SPACES	318
HANDICAP SPACES	16
TOTAL SPACES	334
PARKING RATIO	5.84/1000

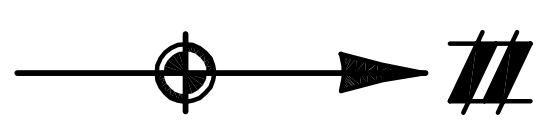

<p>SCALE 0 25 50 1" = 50 FEET</p> <p>DR. LK CH JW FM. J. WENGER</p> <p>BOOK CAD FILE: 07000250CN-A JOB: 07000250 FILE NO. SHEET NO. CN-A</p>	<p>REVISIONS</p> <table border="1"> <tr> <th>NO.</th> <th>DATE</th> <th>DESCRIPTION</th> </tr> <tr> <td> </td> <td> </td> <td> </td> </tr> </table> <p>DATE: 3-08-07</p> <p>CLIENT: ARTHUR CENTER BATAVIA, ILLINOIS</p> <p>CONCEPT PLAN A</p>	NO.	DATE	DESCRIPTION				<p>SECTION 14</p> <p>TOWN 39N NORTH, RANGE 8E EAST</p> <p>BATAVIA TOWNSHIP</p> <p>KANE COUNTY, ILLINOIS</p>	<p style="text-align: center;">ATWELL-HICKS</p> <p style="text-align: center;">Engineering • Surveying • Planning • Environmental • Water/Wastewater</p> <p style="text-align: center;">1245 E. DIEHL ROAD SUITE 100 NAPERVILLE, IL 60563 866 850 4200 MICHIGAN ILLINOIS OHIO FLORIDA www.atwell-hicks.com Design Firm #184-003002</p>
NO.	DATE	DESCRIPTION							